

New Mexico Holding Brand Application

Holding brand recording fee \$100.00
Mail to: Director, New Mexico
300 San Mateo Blvd. N.E. Suite 1000
Albuquerque, New Mexico 87108-1500
General information phone number (505) 841-6161

Livestock Board Master number _____
Date recorded _____
Amount received _____
Date of deposit _____

Please draw the brand on the animal, also if you have an earmark draw it on the animal

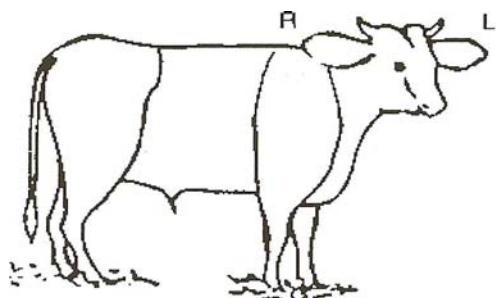

RIGHT

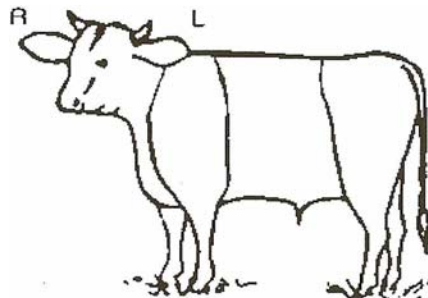

LEFT

Holding Brand Owner's Name _____

Mailing address _____

City/State/Zip code _____

Phone number(s) _____ NM contact # _____

E-mail _____

Number of: steers _____ heifers _____ cows _____ bulls _____ bull calves _____

Please give the name and address of the location where the cattle will be ranging in New Mexico:

General directions from the nearest town would also be appreciated (eg. 20 miles southwest of Roy, NM)

This holding brand is for cattle that are branded as shown above and ranging at the location indicated. No increase may be branded with this holding brand. Please return this form with the recording fee of \$100.00. You will receive a certificate showing the holding brand has been recorded. The names of the inspectors at your selected location will be listed on the certificate. You must notify one of the inspectors before the cattle arrive and schedule an import inspection. This holding brand is good for up to one year and is void after the cattle listed above leave the stated location. Thank you.

Applicant's Signature _____ Date _____

Please be sure to obtain a health certificate and an entry permit before bringing cattle into New Mexico. Permits and information may be obtained by calling the New Mexico Livestock Board at (505) 841-6161, and after business hours at (505) 263-6406.